



102 GREENE STREET · COVER

<b>SCALE</b>	Not To Scale
<b>CLIENT</b>	102 Greene Street - SL Green Realty
<b>PROJECT NUMBER</b>	17.15
<b>DATE</b>	June 1st, 2017

00



**DXA studio** 894 6th Avenue  
5th Floor  
NYC 10001  
dxastudio.com T 212 874 0567



SOHO CAST-IRON HISTORIC DISTRICT MAP

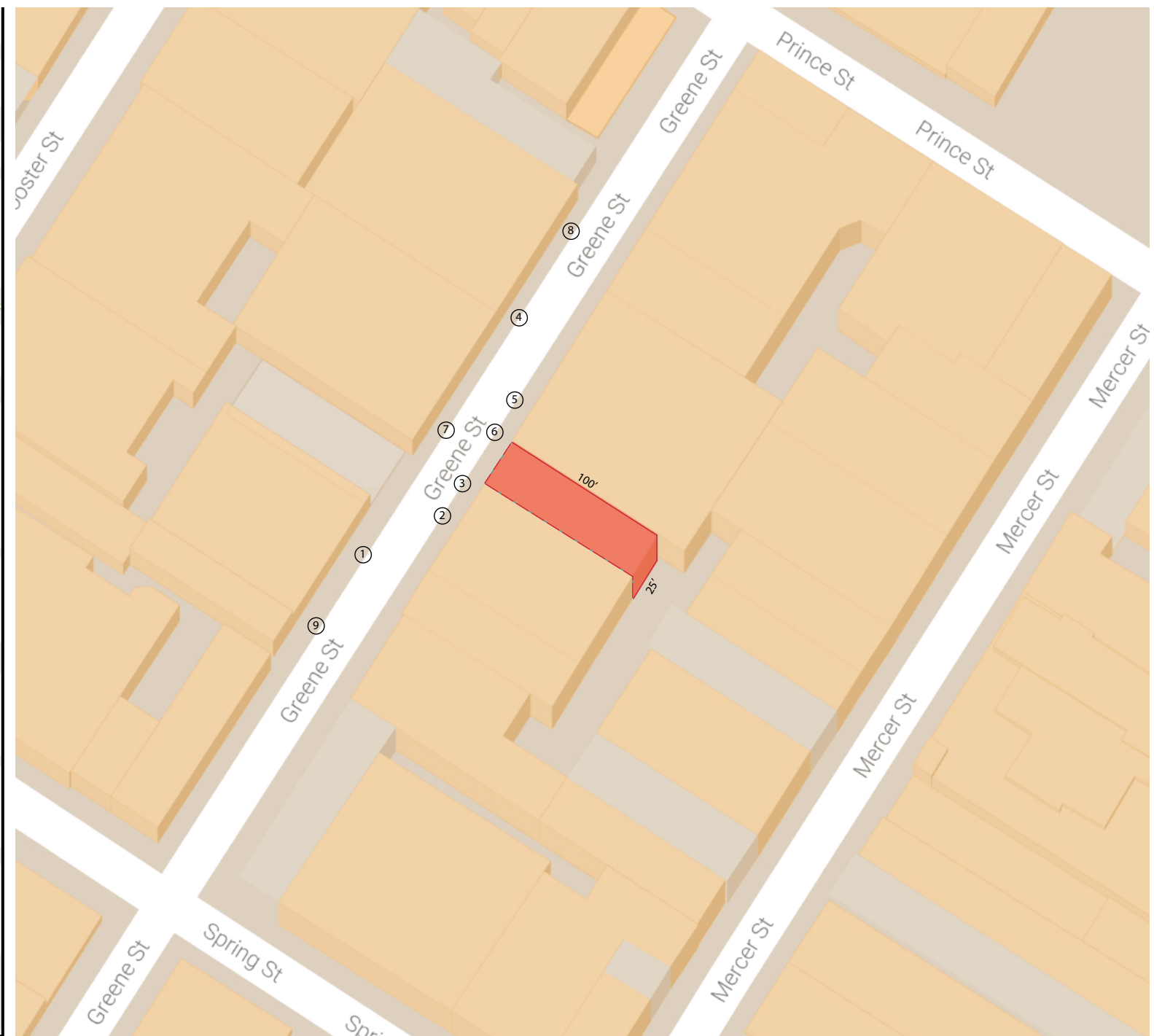

SITE PLAN: (1-9) Rooftop Addition Visibility Study Views



**DXA studio**  
 894 6th Avenue  
 5th Floor  
 NYC 10001  
 T 212 874 0567  
 dxastudio.com

102 GREENE STREET · HISTORIC DISTRICT + SITE PLAN MAP

**SCALE** Not To Scale  
**CLIENT** 102 Greene Street - SL Green Realty  
**PROJECT NUMBER** 17.15  
**DATE** August 10, 2017

**01**



E. V. HAUGHWOUT BUILDING



SOHO CAST IRON DISTRICT TYPICAL STREET ELEVATION

102 GREENE STREET · SOHO CAST IRON DISTRICT - CONTEXT



**DXA studio** 894 6th Avenue  
 5th Floor  
 NYC 10001  
 T 212 874 0567  
 dxastudio.com

**SCALE** Not To Scale  
**CLIENT** 102 Greene Street - SL Green Realty  
**PROJECT NUMBER** 17.15  
**DATE** August 10, 2017



102 GREENE STREET · 1940 TAX PHOTO

SCALE	Not To Scale
CLIENT	102 Greene Street - SL Green Realty
PROJECT NUMBER	17.15
DATE	August 10, 2017

03



**DXA studio**

dxastudio.com

894 6th Avenue  
5th Floor  
NYC 10001  
T 212 874 0567



EXISTING ELEVATION



EXISTING STOREFRONT



EXISTING STOREFRONT DOOR

102 GREENE STREET · EXISTING STOREFRONT PHOTOS



**DXA studio**  
 894 6th Avenue  
 5th Floor  
 NYC 10001  
 T 212 874 0567  
 dxastudio.com

**SCALE** Not To Scale  
**CLIENT** 102 Greene Street - SL Green Realty  
**PROJECT NUMBER** 17.15  
**DATE** August 10, 2017



102 GREENE STREET · EXISTING HISTORIC DOOR PHOTOS



**DXA studio**

894 6th Avenue  
5th Floor  
NYC 10001  
T 212 874 0567

dxastudio.com

**SCALE**

Not To Scale

**CLIENT**

102 Greene Street - SL Green Realty

**PROJECT NUMBER**

17.15

**DATE**

August 10, 2017

**05**



**DXA studio**  
894 6th Avenue  
5th Floor  
NYC 10001  
T 212 874 0567  
dxastudio.com

102 GREENE STREET · 96 GREENE ST - HENRY FERNBACH (1879)

**SCALE** Not To Scale  
**CLIENT** 102 Greene Street - SL Green Realty  
**PROJECT NUMBER** 17.15  
**DATE** August 10, 2017

**06**

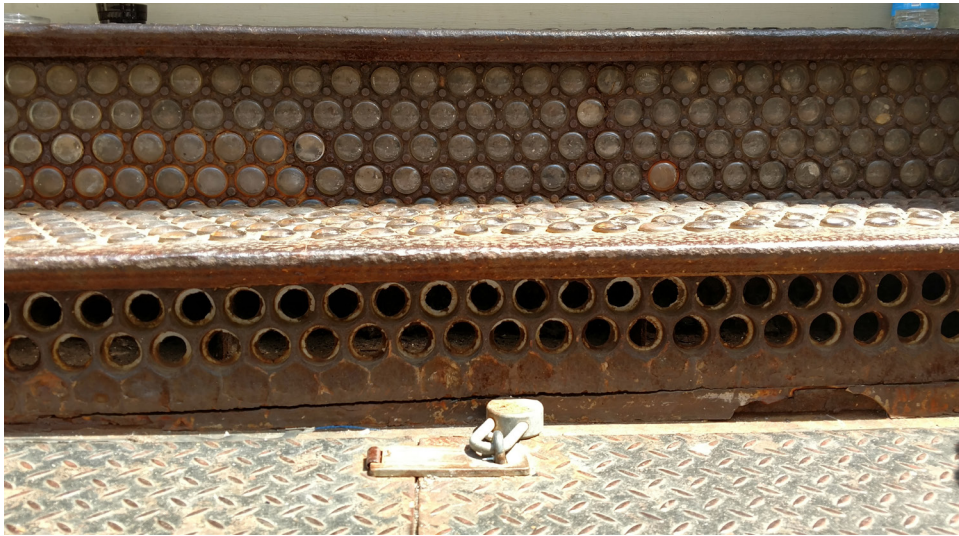

PRISMATIC VAULT CONDITION



JUNCTION OF BUILDING FINISHES



EXISTING PRISMATIC VAULT LIGHTS



STOREFRONT EXPOSED EQUIPMENT



BUILDING ADDRESS CONDITION



STOREFRONT DOOR WOOD FINISH CONDITION

102 GREENE STREET · EXISTING ENTRY DETAIL PHOTOS



**DXA studio**

894 6th Avenue  
5th Floor  
NYC 10001  
T 212 874 0567

dxastudio.com

**SCALE** Not To Scale  
**CLIENT** 102 Greene Street - SL Green Realty  
**PROJECT NUMBER** 17.15  
**DATE** August 10, 2017





BAY 1



BAY 2



BAY 3

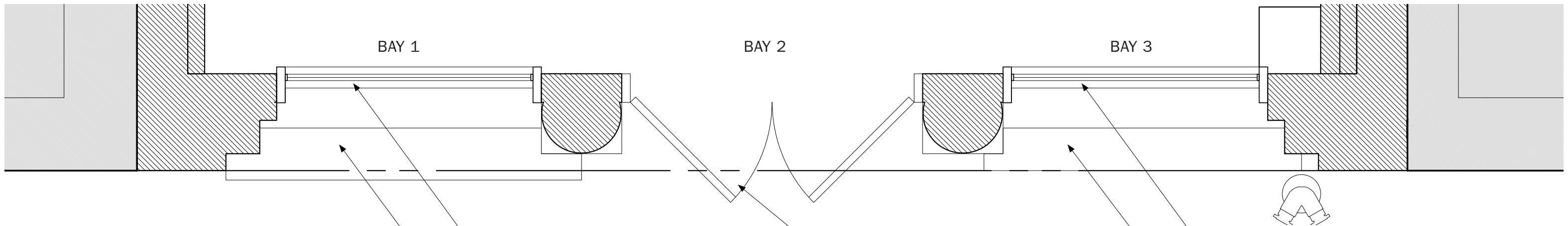

EXISTING STOREFRONT PLAN

EXISTING METAL HISTORIC DOOR TO BE RE-LOCATED. NEW STOREFRONT WINDOW TO BE INSTALLED.  
EXISTING DIAMOND PLATE STAIRS TO BE RESTORED.

EXISTING WOOD STOREFRONT DOOR TO REMAIN. PAINT TO BE STRIPPED AND RE-PAINTED AS REQUIRED.

EXISTING STOREFRONT WINDOW TO REMAIN. PAINT TO BE STRIPPED AND RE-PAINTED AS REQUIRED.  
EXISTING PRISMATIC VAULT TO BE RESTORED.

102 GREENE STREET · ENTRY DETAIL PROPOSED



**DXA studio**  
894 6th Avenue  
5th Floor  
NYC 10001  
T 212 874 0567  
dxastudio.com

**SCALE** Not To Scale  
**CLIENT** 102 Greene Street - SL Green Realty  
**PROJECT NUMBER** 17.15  
**DATE** August 10, 2017

EXISTING METAL HISTORIC DOOR TO BE RE-LOCATED. NEW STOREFRONT WINDOW TO BE INSTALLED.

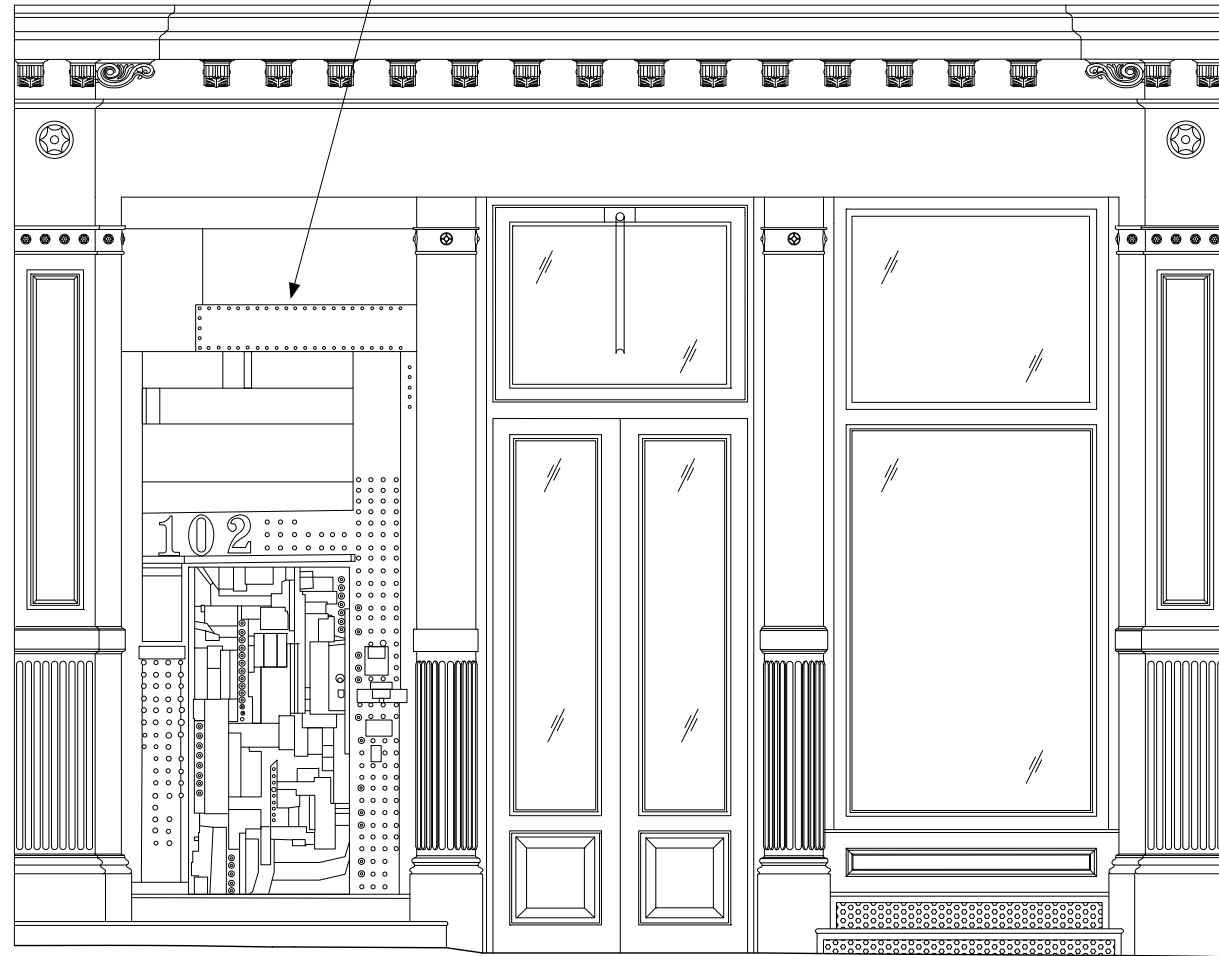

EXISTING

NEW STOREFRONT WINDOW

EXISTING WOOD STOREFRONT DOOR TO REMAIN. PAINT TO BE STRIPPED AND RE-PAINTED AS REQUIRED.

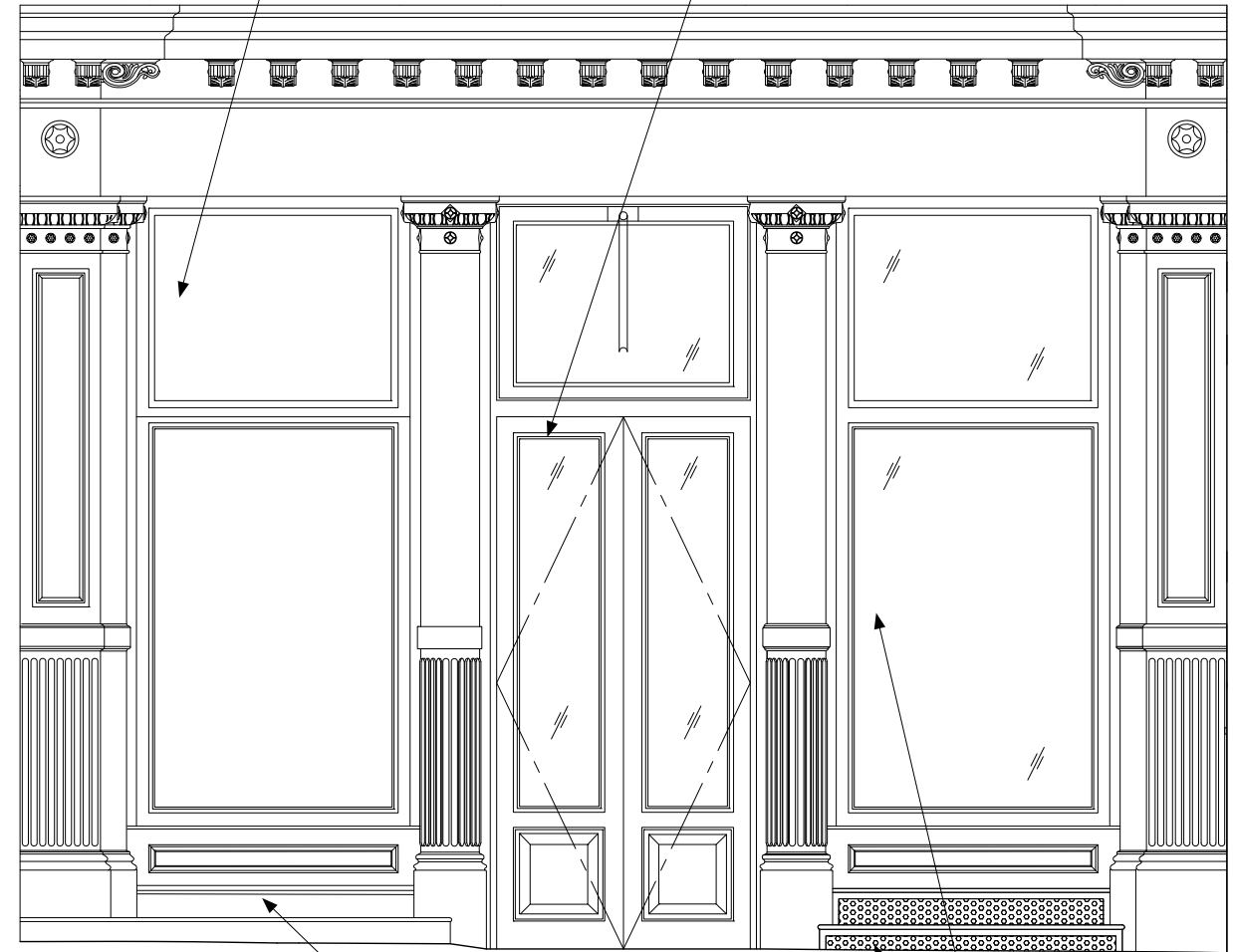

EXISTING DIAMOND PLATE STAIRS TO BE RESTORED.

EXISTING STOREFRONT WINDOW TO REMAIN. PAINT TO BE STRIPPED AND RE-PAINTED AS REQUIRED.

EXISTING PRISMATIC VAULT TO BE RESTORED.

PROPOSED

102 GREENE STREET · ENLARGED STOREFRONT ELEVATIONS



**DXA studio**  
894 6th Avenue  
5th Floor  
NYC 10001  
dxastudio.com T 212 874 0567

**SCALE** Not To Scale  
**CLIENT** 102 Greene Street - SL Green Realty  
**PROJECT NUMBER** 17.15  
**DATE** August 10, 2017

EXISTING PARAPET TO REMAIN.

EXISTING WINDOWS TO BE REPLACED

EXISTING WINDOWS TO BE REPLACED

EXISTING HISTORIC DOOR TO BE RE-LOCATED ON ROOF.

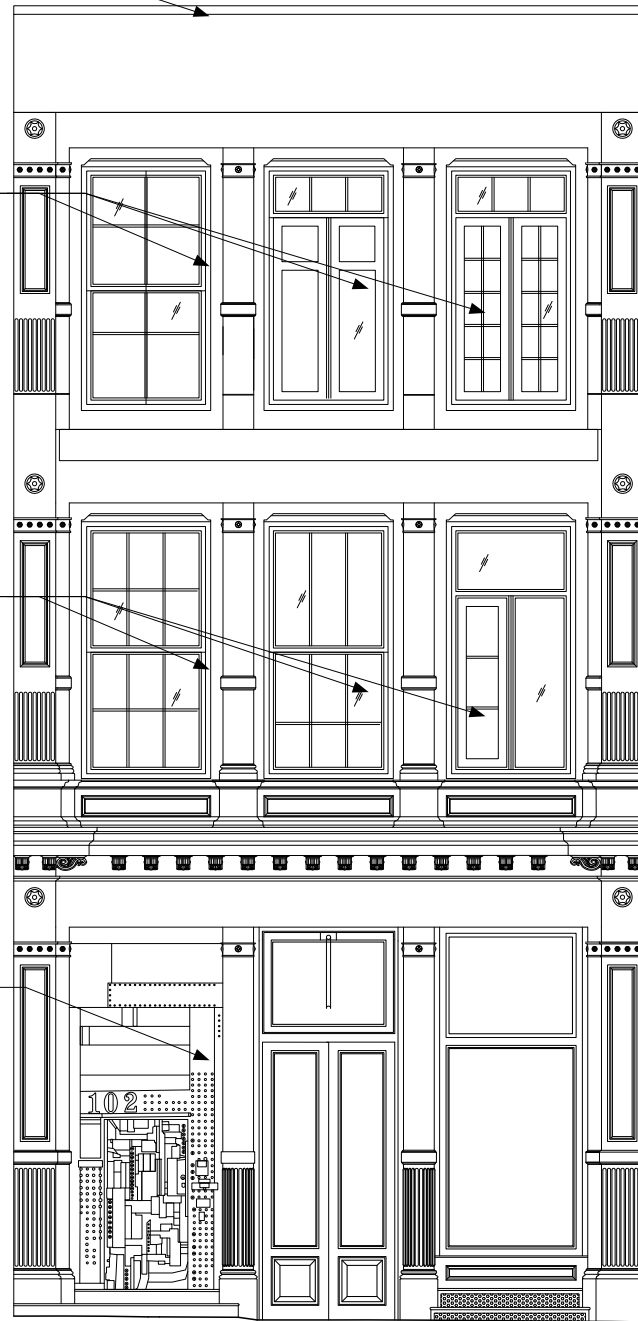

EXISTING

EXISTING WINDOWS TO BE REPLACED WITH NEW WOOD WINDOWS, DOUBLE HUNG AND PAINTED.

EXISTING WINDOWS TO BE REPLACED WITH NEW WOOD WINDOWS, DOUBLE HUNG AND PAINTED.

EXISTING METAL HISTORIC DOOR TO BE RE-LOCATED. NEW STOREFRONT WINDOW TO BE INSTALLED.

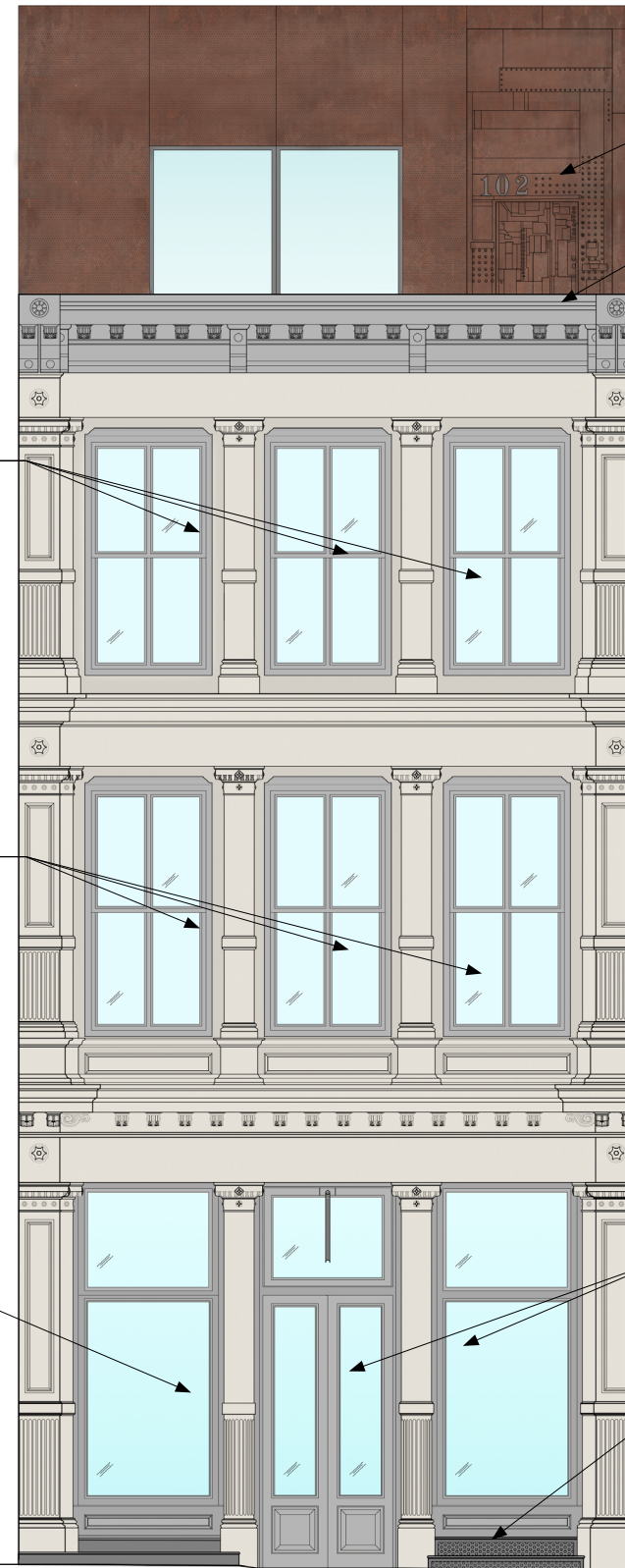

PROPOSED

RE-LOCATED METAL HISTORIC DOOR-INTEGRATED WITHIN BULKHEAD ENVELOPE

NEW FIBERGLASS CORNICE

EXISTING WOOD STOREFRONT WINDOWS AND DOOR TO REMAIN.

EXISTING PRISMATIC VAULT TO BE REPAIRED. GLASS TO BE REPLACED.

102 GREENE STREET · PROPOSED STREET ELEVATION



**DXA studio**

dxastudio.com

894 6th Avenue  
5th Floor  
NYC 10001  
T 212 874 0567

**SCALE**  
**CLIENT**  
**PROJECT NUMBER**  
**DATE**

Not To Scale  
102 Greene Street - SL Green Realty  
17.15  
August 10, 2017

**10**

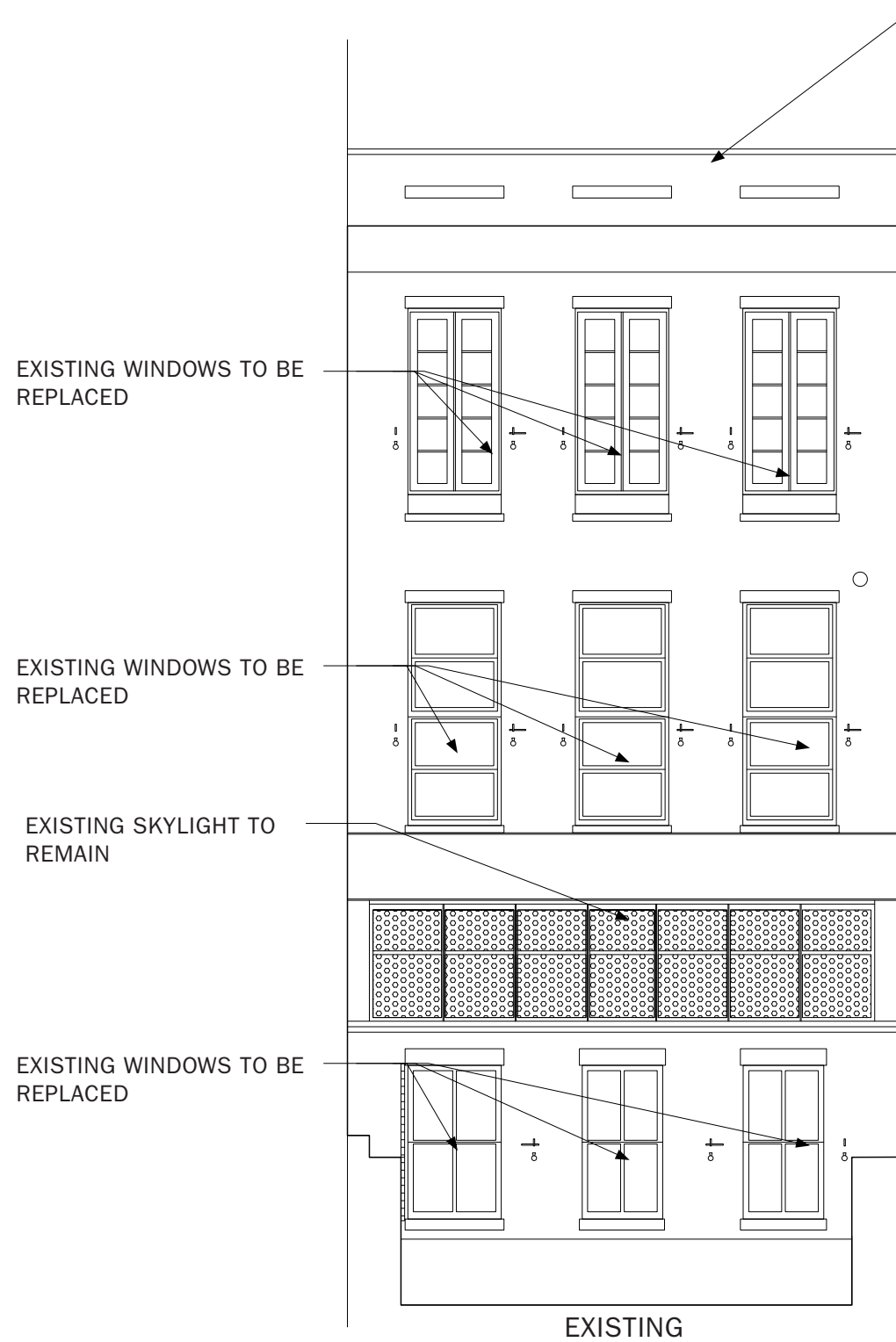

EXISTING

EXISTING PARAPET TO BE REMOVED

EXISTING WINDOWS TO BE REPLACED

EXISTING WINDOWS TO BE REPLACED

EXISTING SKYLIGHT TO REMAIN

EXISTING WINDOWS TO BE REPLACED

EXISTING WINDOWS TO BE REPLACED WITH DOUBLE-HUNG ALUMINUM WINDOWS.

EXISTING WINDOWS TO BE REPLACED WITH DOUBLE-HUNG ALUMINUM WINDOWS.

EXISTING WINDOWS TO BE REPLACED WITH DOUBLE-HUNG ALUMINUM WINDOWS.

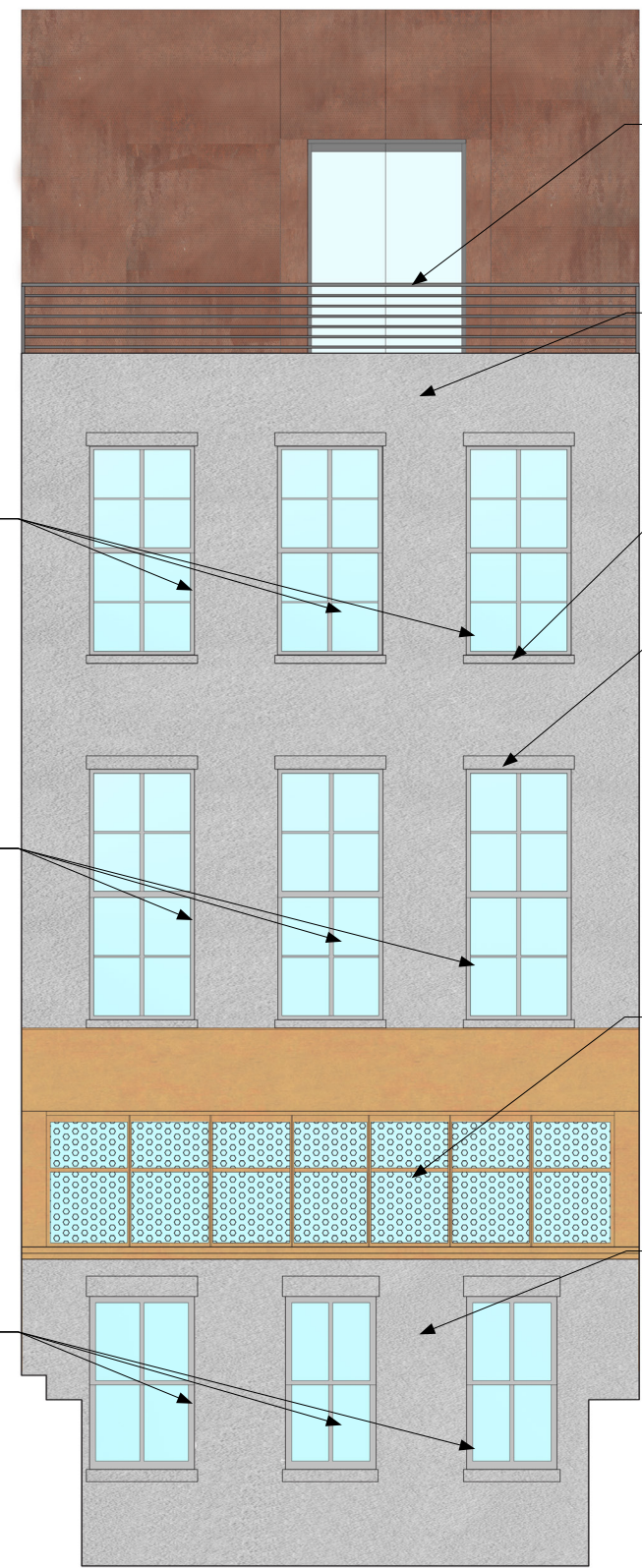

PROPOSED

NEW METAL PARAPET/RAIL.

CLEAN AND PATCH CEMENT WALL TYP.

NEW CAST STONE SILLS.TYP.

NEW CAST STONE LINTELS.TYP.

EXISTING HISTORIC SKYLIGHT TO REMAIN. GLASS TO BE CLEANED AND REPLACED AS REQUIRED.

CLEAN AND PATCH CEMENT OVER EXISTING BRICK WALL.

102 GREENE STREET · PROPOSED REAR ELEVATION



**DXA studio**

894 6th Avenue  
5th Floor  
NYC 10001  
T 212 874 0567

dxastudio.com

**SCALE**

**CLIENT**

**PROJECT NUMBER**

**DATE**

Not To Scale

102 Greene Street - SL Green Realty

17.15

August 10, 2017

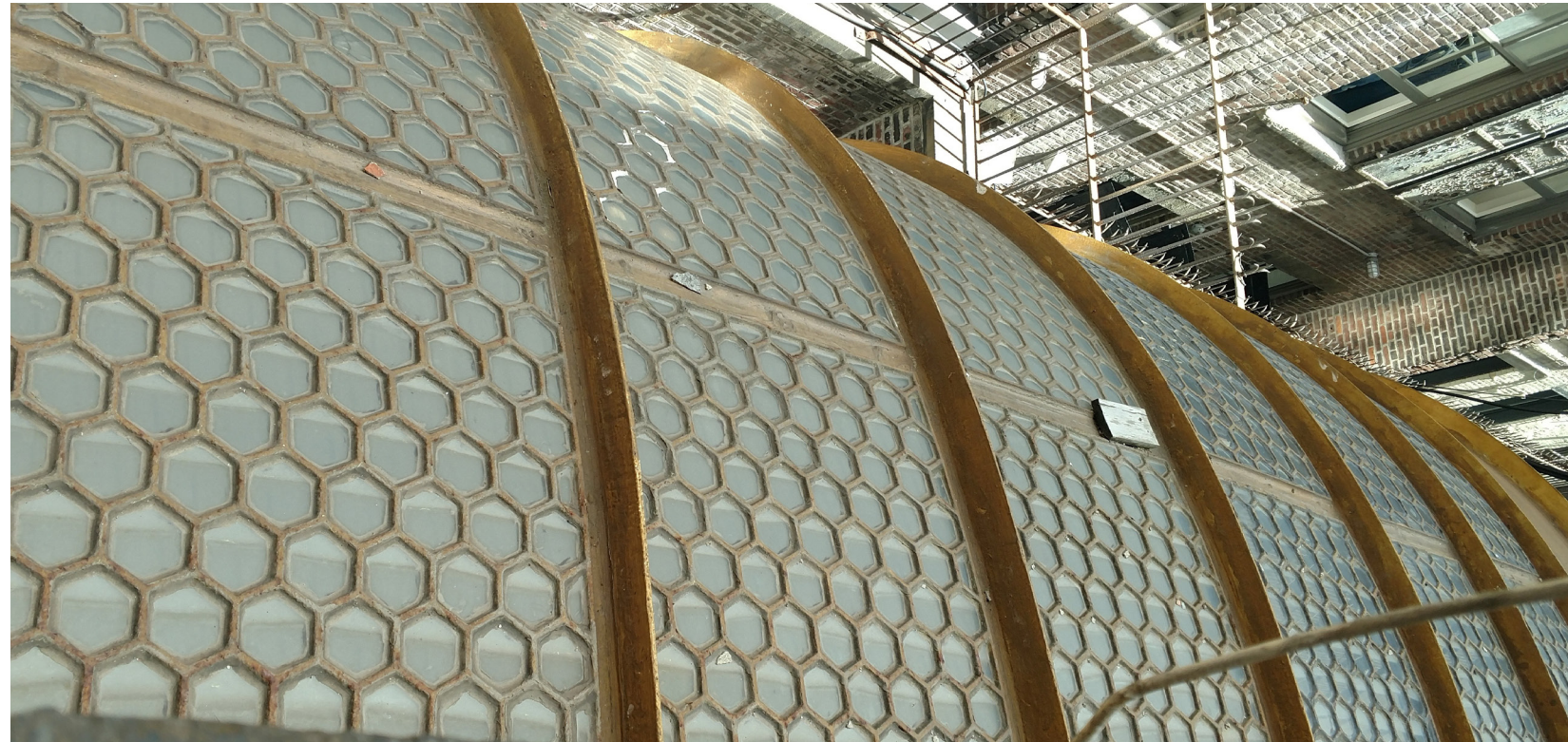

102 GREENE STREET · EXISTING REAR FACADE PHOTOS

<b>SCALE</b>	Not To Scale
<b>CLIENT</b>	102 Greene Street - SL Green Realty
<b>PROJECT NUMBER</b>	17.15
<b>DATE</b>	August 10, 2017



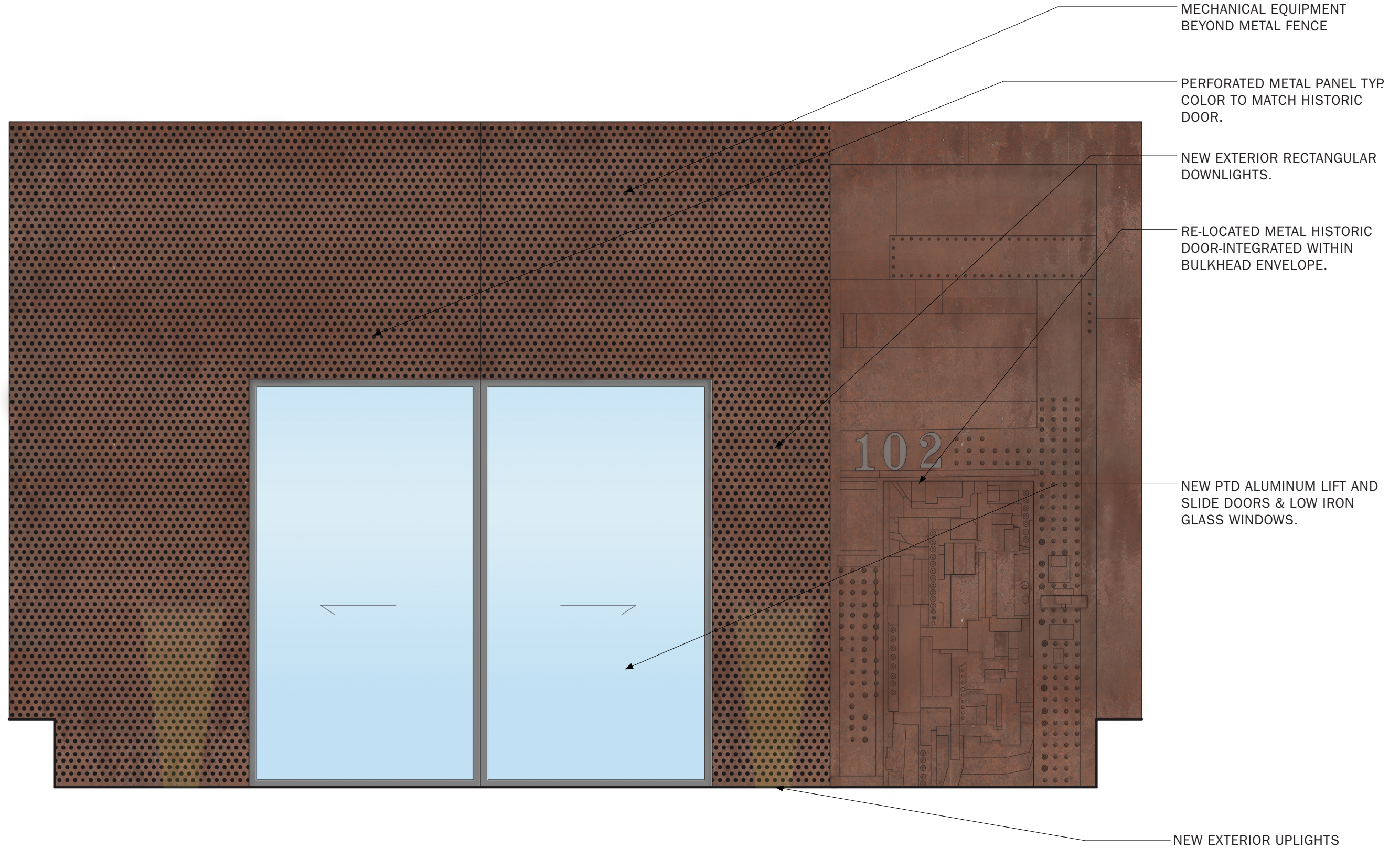

102 GREEN STREET · PROPOSED BULKHEAD ELEVATION

SCALE Not To Scale  
 CLIENT 102 Greene Street - SL Green Realty  
 PROJECT NUMBER 17.15  
 DATE August 10, 2017



IN PROGRESS

① BULKHEAD ADDITION

ALL NEW BULKHEADS AND ADDITIONS  
HAVE NO VISIBILITY FROM STREET

IN PROGRESS

② BULKHEAD ADDITION

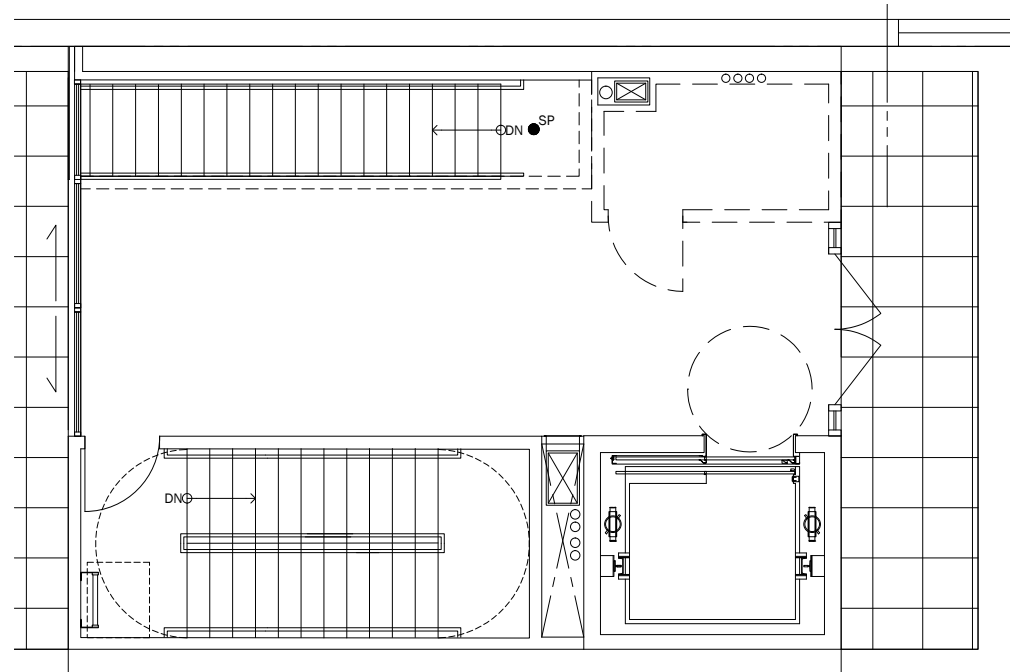

NEW BULKHEAD ROOF PLAN

IN PROGRESS

③ BULKHEAD ADDITION - ADDITIONAL HEIGHT TO ACCOMMODATE CODE COMPLIANCE.

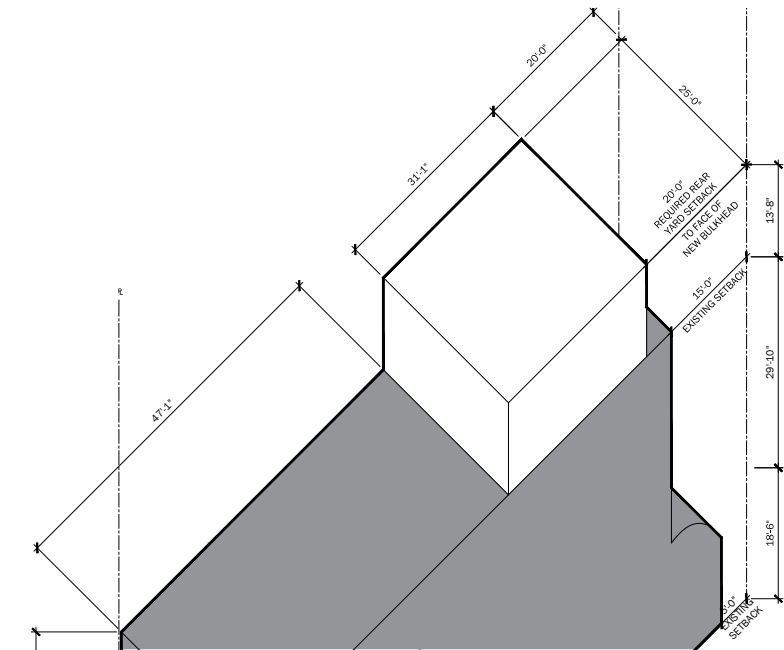

NEW BULKHEAD ROOF AXON

102 GREENE STREET · PROPOSED BULKHEAD MOCK-UPS



**DXA studio**  
894 6th Avenue  
5th Floor  
NYC 10001  
T 212 874 0567  
dxastudio.com

**SCALE** Not To Scale  
**CLIENT** 102 Greene Street - SL Green Realty  
**PROJECT NUMBER** 17.15  
**DATE** August 10, 2017



VIEW ①: NO VISIBILITY



VIEW ②: NO VISIBILITY



VIEW ③: NO VISIBILITY



VIEW ④: NO VISIBILITY



VIEW ⑤: NO VISIBILITY



VIEW ⑥: NO VISIBILITY

102 GREENE STREET · PROPOSED BULKHEAD MOCK-UP VISIBILITY STUDY



DXA studio

dxastudio.com

894 6th Avenue  
5th Floor  
NYC 10001  
T 212 874 0567

SCALE

CLIENT

PROJECT NUMBER

DATE

Not To Scale

102 Greene Street - SL Green Realty

17.15

August 10, 2017





VIEW ⑦: NO VISIBILITY



VIEW ⑧: NO VISIBILITY

102 GREENE STREET · PROPOSED BULKHEAD MOCK-UP VISIBILITY STUDY



**DXA studio**

dxastudio.com

894 6th Avenue  
5th Floor  
NYC 10001  
T 212 874 0567

**SCALE** Not To Scale  
**CLIENT** 102 Greene Street - SL Green Realty  
**PROJECT NUMBER** 17.15  
**DATE** August 10, 2017

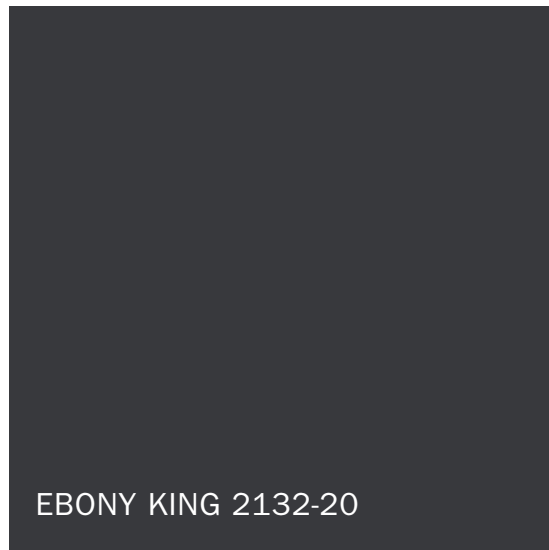

DOOR HARDWARE



BULKHEAD METAL

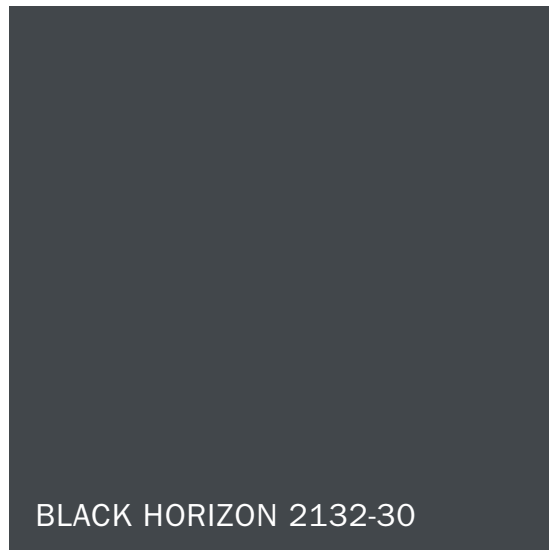

WOOD WINDOWS  
PAINTED ALUMINUM FRAMES

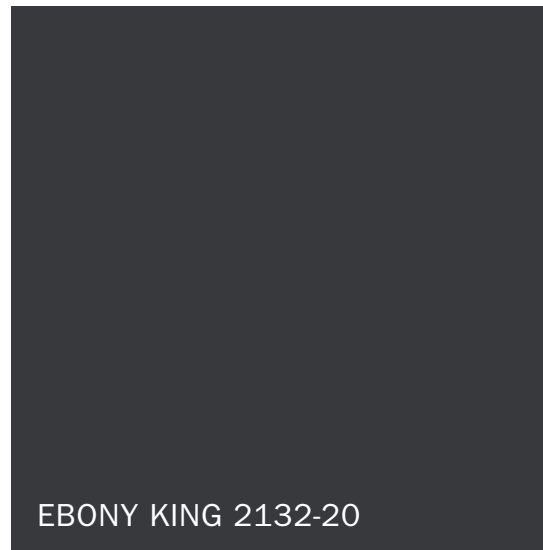

METAL GUARDRAIL



**DXA studio**

894 6th Avenue  
5th Floor  
NYC 10001  
T 212 874 0567

dxastudio.com

102 GREENE STREET · PROPOSED MATERIALS

**SCALE** Not To Scale  
**CLIENT** 102 Greene Street - SL Green Realty  
**PROJECT NUMBER** 17.15  
**DATE** August 10, 2017